



# November 2014 Newsletter



Newsletter available for download at [www.titusvilleartleague.com](http://www.titusvilleartleague.com).

## A Message from Your President

**Happy soon-to-be Thanksgiving!!** It is hard to believe that **TURKEY DAY** is almost here! Where have the last six months gone, you may wonder. To recap what's been happening at the building, here goes:

- The **TAL** facility has been **TOTALLY cleaned** (well, nearly – have the small storage room to go!) and **painted** (only need outside back to complete!)
- The **KITCHEN** has been enlarged and new laminate on counters;
- The **bookcases** have become individual galleries **WITH LIGHTS**;
- The **west wall** in the EAST room has a new **gallery hanging system**; and
- A **STORAGE SHED** has been installed at the rear of the **TAL** building!

Again, thanks to all who helped with the aforementioned work! We're hearing nothing but **GOOD** things about the changes!

Also, since our last meeting, we held a successful **FALL MEMBERSHIP SHOW** at our facility on Friday, 11/7 and Saturday 11/8. At the Friday night reception, we had 27 attendees and on Saturday, we had 32 visitors! Special thanks to those who sat for the show: **Janet Watson, Linda Cavagna, Lee Kasten, Carol Kaufman, Rita Burton, Lynn Foster, and Rita Hallock**. *It was a success!*

Mentioning success, the **TAL** does it again! Another artist, **Jason Altizer**, sold a painting through the **Titusville Playhouse**! YEAH! We are two for two – two show hangings and two paintings sold! By the way, if you would like to hang up to two pictures in the next switch out at the Playhouse, please contact Jacqui Beberman to let her know. **Take out and take in will probably be Tuesday, 11/25 at 1:00**, prior to a new show opening on 11/28.

And ----- the **TAL** received another **grant** from the county in the amount of **\$1,486**! That's nearly 500 more than last year! We're moving on up!!

Finally, there are some changes in scheduling and offering of classes. Please see the updated schedule in this newsletter.

That's about it; hope to see you at the **GENERAL MEMBERSHIP MEETING** on Wednesday, 11/19!

Take care.  
L~



**SAVE THE DATE!**

**JANUARY 15, 2015- Thursday**  
**FIELD TRIP to the MORSE MUSEUM**  
 9:30 a.m. leave **TAL**; return late afternoon

### **The Morse Museum, Winter Park**

The Morse Museum houses the world's most comprehensive collection of works by Louis Comfort Tiffany (1848–1933), including the artist and designer's jewelry, pottery, paintings, art glass, leaded-glass lamps and windows; his chapel interior from the 1893 World's Columbian Exposition in Chicago; and art and architectural objects from his Long Island country estate, Laurelton Hall. The Museum's holdings also include American art pottery, late 19th- and early 20th-century American painting, graphics, decorative art.

On Display:

#### **Lifelines—Forms and Themes of Art Nouveau from the Morse Collection**

Art Nouveau was an art phenomenon that found enthusiastic support virtually everywhere in Europe and, to a lesser extent, in America from roughly 1895 to 1915. It touched art and architecture, as well as ceramics, furniture, and the other decorative arts. In French, Art Nouveau literally means "new art," and at the turn of the 20th century, this new art looked different, felt different, and reflected different values and ideas. Today it still feels new. Art Nouveau artists sought to fundamentally change the look of the objects we use in our lives. In their work, line frequently seems driven by its own internal life force—swirling and whipping, swerving and curving, creeping along one minute then racing forward the next. In this exhibition of objects from its collection, the Morse explores the hyper-organic line of Art Nouveau as it communicates the style's major themes of nature, femininity, and metamorphosis. The works, a number never before exhibited, are certain to both enlighten and delight.

# ART-nouncements

**Connie Allen's Pastel and Drawing Class is moving from Wednesdays to Thursdays at 10:00 AM to 12:30 PM beginning on November 13.**

There's a New Art Gallery in town, **The Blue Heron Restaurant**, located inside The Great Outdoors RV and Golf Resort!

The current exhibition theme is **"Old Florida: A tropical Paradise."** There are 28 paintings for the restaurant patrons to admire, and hopefully purchase. This show will hang until January 29<sup>th</sup>, 2015.

The Blue Heron is open to the public for lunch and dinner.

TAL members who would like to submit artworks for the next show should email their contact email address to: [tgoartgallery@tgocsa.com](mailto:tgoartgallery@tgocsa.com) . An email will be sent describing the show theme, artwork requirements and entry date.

Artwork will be reviewed for appropriateness before it is accepted into show. All two-dimensional art mediums, except photography, are acceptable; i.e. acrylic, oil, water-color, pastel, collage etc

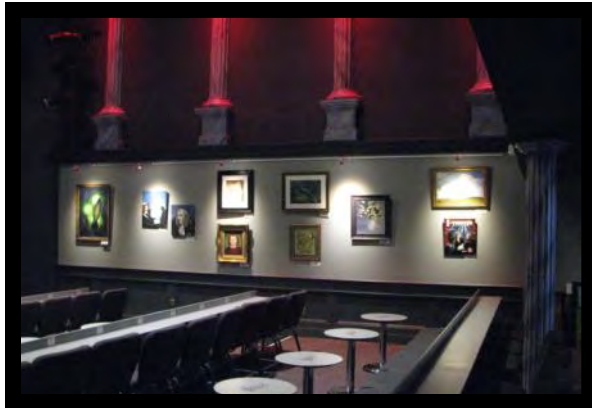

Above: TAL artist works hanging at Emma Parrish herTheatre

Right: **"Riff Raff"** by **Jason Altizer** sold at the play-house. Congratulations Jason.



## Correction:

A photo of Janet Watson with her husband, Gary was published instead of Janet with the winner of the lovely basket from Cozy Cottage Soy Candles on the night of the 10/10 Open House. Our apologies to **John Glass**, the actual winner (pictured here-with his wife Sue)



## Super Heroes and Villians Art Exhibition

This exhibition will appeal to all ages and is free and open to the public. The event will be held in the **Eastern Florida State College Planetarium &**

**Observatory Gallery** adjacent to the Science Quest Exhibit Hall

**1519 Clearlake Road in Cocoa.**

It will be on display from **October 22, 2014** through **February 22, 2015** and can be viewed during regular business hours. Wednesdays 1:30-4:30 and Fridays and Saturdays 6:30-10:30.

Artists are aged 20-70 and have created some outstanding work. You'll see Superman, The Hulk, Spiderman, The Joker, Batman and Wonder Woman, as well as Xena the Warrior Princess, Silver Surfer, The Dark Knight, and many more. **All adult artwork will be offered for sale.**



Artwork by 6th graders from Imperial Estates Elementary in Titusville will also be on display during the exhibit.

For more information or to purchase art, contact **Lynne Brezina** at

Brevard Cultural Alliance

**321-690-6817** or email  
lynne.brezina@artsbrevard.org.

## A Critter Christmas Potluck Dinner

Our December gathering will be a **Critter Christmas pot-luck and has been changed to December 10, 7:00 (A week earlier than usual)** Please bring an item to be donated to the care of dogs or cats, such as food, toys, bedding, leashes, collars, etc. and a pot-luck dish to share. We hope everyone will be in attendance to enjoy some wonderful food and merriment with friends!



# Our Membership is Growing.....

## Welcome to our newest members:

- ◆ **Olivia Broom**
- ◆ **Caroline Noth**
- ◆ **Emma McGrath**

**TAL, P O Box 0613, Titusville, Fla. 32796**

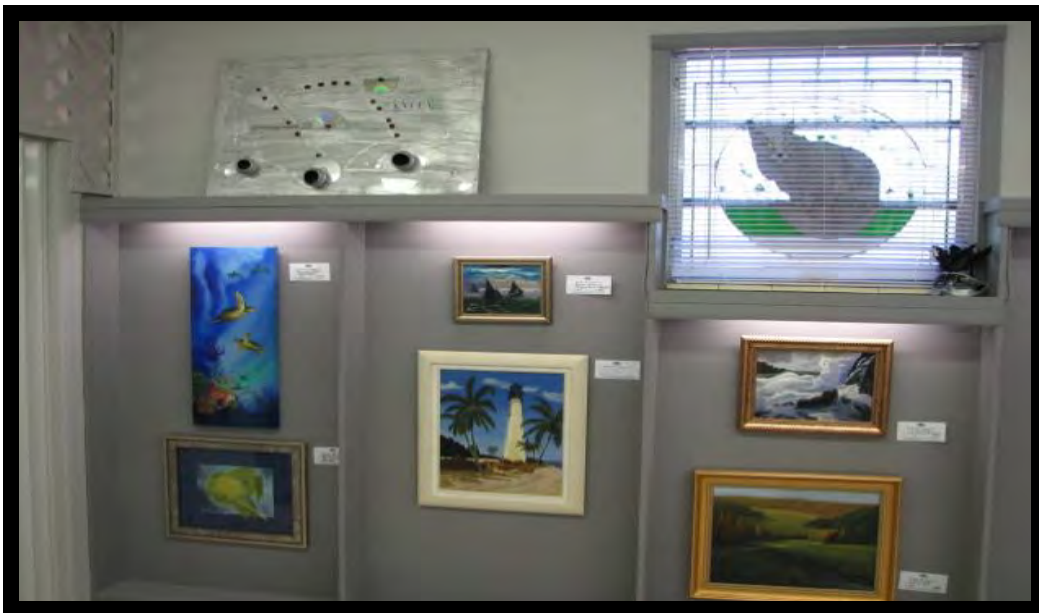

Another big thank you goes to **Bob Bielling** for his tireless work at TAL. Just to name a few of his projects this month, he was spotted on a ladder, changing light bulbs on the front walkway (in the dark). Along with his helpers **Jason Altizer, Bill Mitchell and others** he was able to empty the storage unit at Uncle Bob's and get its contents delivered to the new storage unit at TAL. Bob has fixed the leaking roof at the pottery building and installed trim pieces to finish off the bookcase gallery beautifully!

(See photo above) Thanks Bob, for all that you do.

## Raku Workshop October 2014

**Candi Thorpe** held a **Raku Workshop** in October –among the participants were 8th grade students of Temple Christian School. Everyone enjoyed this exciting and educational experience. **(Great Job Candi!)**

Raku is a process in which work is removed from the kiln at bright red heat and subjected to post-firing reduction (or smoking) by being placed in containers of combustible materials, which blackens raw clay and causes crazing in the glaze surface. This Western raku firing process has a huge draw for many potters because of its excitement and unpredictability. For instruction in **Raku** and other pottery techniques **contact Candy at 383-7774**

**Photo of work in the kiln at 1800 degrees at Raku Workshop, Oct 2014**



**Raku Fish from Raku Workshop October 2014**



**Candi in pottery building with students**

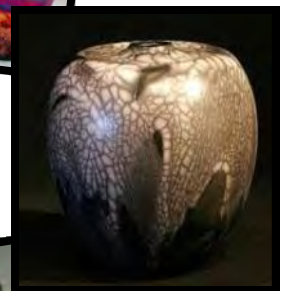

**Other examples of Raku Pottery**

## Next Meeting-Wednesday, Nov 19, at 7 pm "Night Photography" Presented by Franci Kettman



We are please to have the very knowledgeable and talented **Franci Kettman** as our guest speaker with an informative presentation on **Night Photography**

Franci grew up in Santa Barbara, California where she always loved art and has had a camera in her hand

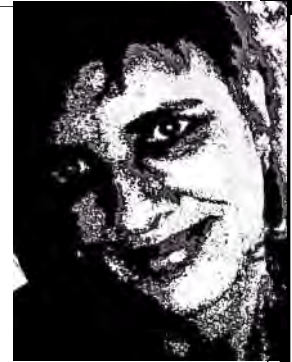

since the age of 9. She is most inspired by color and some of her favorite artists are Vincent Van Gogh, Gustav Klimt, Albrecht Durer, and Ansel Adams. Franci has been fortunate enough to travel to Europe where she has experienced some of the masters up close and personal in the Louvre in Paris and the wonders of the Sistine Chapel and other art treasures in Rome, Venice and Florence. She attended The Fashion Institute of Design & Merchandising where she received an AA degree in fashion design. A BA degree (with an emphasis on print-making and photography) from University of California Santa Barbara followed. Franci favors digital photography and graphic design and specializes in HDR (high dynamic range.)

Curtis and Franci met in 1998 and were married in Las Vegas by Elvis in 2001. They now live in Titusville with their two dogs, three cats and two fish tanks. They own Vegan **Cruise Planners**..

### Night Photography

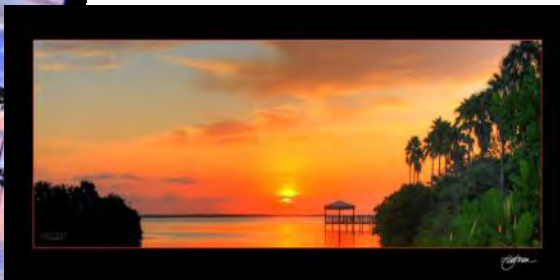
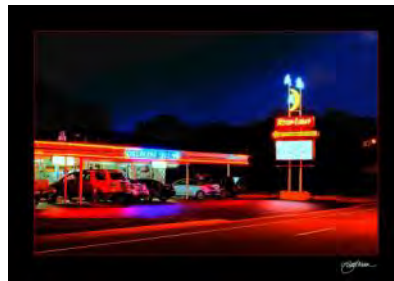

HDR photography





**Sue Maren**  
Treated us with a Presentation  
on Abstract Painting at last  
month's meeting

**Jacqui Beberman**  
with children at  
**Sunshine Satur-**  
**day, October 25**



New  
Member  
**Emma  
McGrath**  
showing  
Her first  
art works



**Fall  
Member  
Show &  
Reception**

**November  
7 & 8**







**A Message from Your  
Newsletter  
Editor**

Any relevant news you would like to share with the TAL general membership will be happily accepted until **December 5** which is the deadline for next month's edition. Any late entries will be included the next month. Thank you for your contributions.

**Send to:** [pjmitchell@cfl.rr.com](mailto:pjmitchell@cfl.rr.com)

## Art In Public Places

**TAL** members are eligible to display their art works in a number of public places. This is a benefit of your **TAL** membership. If you haven't thought about doing this before, please consider it now! Let's get our art on display and help the community take notice. **Contact:**

**Jacqui Beberman at [sjbeberman@cfl.rr.com](mailto:sjbeberman@cfl.rr.com).**

### Currently on Display

BCC Provost Office- **Jacqui Beberman**

Chamber of Commerce—**Bev Wright**

Donna Barnes & Friends Beauty Salon -

**Nancy Nicholson**

Dr. Asch Medical Building—**Debbie Price & Ethylmay Kirk**

Kloiber's Cobbler Eatery—**Lynn Foster**

Mims Scottsmoor Library—**Betty Camp**

Parrish Medical Center—**Franci Kettman**

Port St. John Library—**Linda Krupp & Rosemary Pierce**

Space Coast Cancer Center—**Christina Beaulieu & Rich Hayward**

## TAL 2014-2015 Officers

**Linda Krupp, President**

321-269-5805

[lindakrupp@cfl.rr.com](mailto:lindakrupp@cfl.rr.com)

**Brian Wallace, 1st VP**

[yoderdude1980@yahoo.com](mailto:yoderdude1980@yahoo.com)

**Pam Mitchell, 2nd VP and Newsletter**

[pjmitchell@cfl.rr.com](mailto:pjmitchell@cfl.rr.com)

**Debbie Price, Recording Secretary**

[parrotboat@gmail.com](mailto:parrotboat@gmail.com)

**Ethylmay Kirk, Corresponding Secretary**

[kirkethylmay@gmail.com](mailto:kirkethylmay@gmail.com)

**Rosemary Pierce, Treasurer**

[reauxcreations@yahoo.com](mailto:reauxcreations@yahoo.com)

## Committee Directors

**Art In Public Places, Jacqui Beberman**

[sjbeberman@cfl.rr.com](mailto:sjbeberman@cfl.rr.com)

**Education, Theresa Grosse**

[tgrosse1@cfl.rr.com](mailto:tgrosse1@cfl.rr.com)

**Graphics, Jason Altizer**

[Jason.4879@yahoo.com](mailto:Jason.4879@yahoo.com)

**House & Grounds, Bob Bielling**

[bob.bielling@gmail.com](mailto:bob.bielling@gmail.com)

**Library, Addie Porter**

[patade3@aol.com](mailto:patade3@aol.com)

**Membership, Janet Watson**

[janet.watson48@gmail.com](mailto:janet.watson48@gmail.com)

**Pottery, Candi Thorpe**

[candithorp@aol.com](mailto:candithorp@aol.com)

**Social Media, Franci Kettman**

[franci@funderfultravel.com](mailto:franci@funderfultravel.com)

# Advertise your art or business with us!



If interested in advertising in our newsletter, please send your business card and \$10 to **TAL, PO Box 0613, Titusville, Fla 32796**  
**Deadline is December 6 for next month's publication.**

## Artist of the Month October

**“Fears”**



**Jason Altizer**

### **Artist of the Month Theme is “Harvest Moon”**

Be sure to bring your submission for the contest to the November 19 meeting. If you would like your biography included in the newsletter please bring a short written bio with your entry for Artist of the Month.

**Deadline is Dec 6** to have it included in December issue.





## Titusville Art League On-going Class Schedule

Fall 2014

Day & Time	Contact	Class	Session Cost
<b>Monday</b> 1—3 PM	Rosemary Daly 321-269-4828	<b>Open Studio</b> <b>Everyone</b> <b>Welcome</b>	Members—\$4 Non-members — \$5
<b>Tuesday</b> 2:30 - 4:30 PM <b>Tuesday</b> 5:30 - 7:30 PM <b>Must call Candi to confirm participation.</b>	Candi Thorpe 321-383-7774	<b>Pottery Hand Building</b> <b>Pottery Wheel</b>	Members - \$17 Non-Members - \$20
<b>Tuesday</b> 9 AM - 12 PM	Rosemary Pierce 321-269-4828	<b>Oil Painting</b>	Members - \$10 Non-Members - \$12
<b>Thursday</b> 10 AM - 12:30 PM (Note: New Day)	Connie Allen 321-220-4718	<b>Drawing, Pen &amp; Ink, Pastel</b>	Members - \$10 Non-Members - \$12
<b>Alternate Thursdays</b> 11 AM—1 PM (Pre-registration required)	Ree Nathan 321-773-0095 or 321-961-2350	<b>Creative Cards and Gift-Making</b>	Members - \$13 (includes supplies) Non-Members - \$15 (includes supplies)
<b>Friday</b> 10 AM—1 PM	Addie Porter 297-8747	<b>Open Studio</b> <b>Everyone</b> <b>Welcome</b>	Members—\$4 Non-members—\$5
<b>2nd &amp; 3rd Saturdays</b> 9—11:30 AM	Linda Krupp 321-269-5805	<b>Open Studio</b> <b>Everyone</b> <b>Welcome</b>	Members - \$4 Non-Members - \$5
<p>See <a href="http://www.titusvilleartleague.com">http://www.titusvilleartleague.com</a> for latest updates, or visit TAL on Facebook.</p> <p>You may also find our information at <a href="http://www.nbbd.com/godo/tal">http://www.nbbd.com/godo/tal</a>.</p>			

# TAL Up-Coming Programs & Events

Major Events	MEETING Dates	THEMES FOR THE MONTH	PROGRAMS DEMONSTRATIONS/SPEAKERS
<b>Nov. 7 &amp; 8 FALL SHOW</b> To be held at the TAL building!!!!  <b>Nov. 22 - 10-2 pm Sunshine Satur- day</b>	November 19	<i>Harvest Moon</i>	<b>Night Photography</b> — presentation by Franci Kettman
<b>Dec. 6 - 10-2 pm Sunshine Satur- day</b>	December 10 (this is the 2nd Wed)	<i>Home for the Holidays</i>	<b>HOLIDAY - A Critter Christmas Potluck Dinner</b> Everyone brings food to share and an item to donate for ani- mals
<b>January 21—26 Space Coast Birding &amp; Wildlife Festival</b>	January 21	<i>New Beginnings</i>	<b>Metal Sculpting Demo</b> by Todd Batt
<b>February 28 Titusville Chili Cook- off</b> TAL artists will set up in parking lot in 10'x10' spaces (to be confirmed	February 18	<i>RED</i>	<b>Everything Red” Spaghetti Dinner</b> (red food, drink, dessert, and DRESS!!!) <b>SPRING SHOW FINAL PLANNING</b>
<b>March 11 - 15 51<sup>st</sup> Annual Spring Art Show</b> (Location TBA)	March 18	<i>Ides of March</i>	<b>Oil Painting Demo</b> by Terry Cope - Discussion of Plein Air painting
<b>TBD</b>	April 15	<i>New Birth</i>	Artist re: <b>painting furniture in an artistic way</b> — need to confirm - Slate of officers presented to mem- bership
<b>TBD</b>	May 20	<i>Salvador Dali</i>	- Installation of new officers - Pot Luck Dinner
<b>TBD</b>	June 17	<b>TBD</b>	<b>TBD</b>