



April/May 2014 Newsletter



Newsletter available for download at www.titusvilleartleague.com

A Message from Our President

Wow! What can I say, but thank you, thank you, thank you to everyone who helped make the **50th Annual Spring Art Show** a success!!

A special thanks to **Bob Beilling's** crew for hauling the display panels and setting them up; **Candi Thorpe's** group of hangers who came after hours and did their magic; **Brian and Fran Wallace's** extraordinary efforts scanning ads into and creating the show program; **Jason Altizer** for his stunning graphics used though out the show; **Rosemary Pierce** for taking in all the registrations, issuing checks to winners, and for paying all the bills; **Diane Cannon** for organizing the artists' bins, tables, silent auction, and raffle baskets.

Also, thanks to all the **sitters** of the show; *Jacqui Beberman, Kathie Benson, Betty Camp, Diane Cannon, Linda Cavagna, Terezia Csori, Gary Comingdeer, Lynn Foster, Heidi Garrison, Barbara Hoelscher, Kathy Peterson, Rosemary Pierce, Jenny Shoemaker, Charlie Shrum, JoAnn Shrum, and Janice Wagoner;*

In addition, a shout-out to all the persons who helped sell ads and bring in items for the raffle and silent auction; **Jeff Thamert** for taking pictures of the winners; **Nancy Dillen** for her excellent judging skills; **Jolene Corbin** for the delicious catered bites and drinks, and last, but not least, **Brent Sheppard** with the **American Police Hall of Fame and Museum** for being so accommodating to the **TAL**. ~ Linda



Sitters **Barbara Hoelscher & Jenni Shoemaker**

Feedback on Show

On the **People's Choice** card – in addition to determining the people's favorite work of art - we asked a few questions to help us find how people heard of the show, whether or not it was their first show, and how they would rate the show. We were pleased with the following responses.

How people learned about the show

18	Social Media (website/Facebook/Twitter, etc.)
21	Posters/Flyers
5	Signs in front of PHF
21	Florida Today
29	Other Print Media
106	Another Artist or Friend
15	Other: 2, Chamber of Commerce; 1, Brevard Business Builders; 4, PHF; 5, Savings Safari; 1, Online; 1, Art Show at the Enchanted Forest; 6, TGO Happenings, and 1, Brevard Cultural Alliance.
27	People who only voted for People's Choice because we ran out of FEEDBACK FORMS!

Whether or not this was their first TAL art show

118	Yes—WOW!!!!
77	No

Rating of the show

128	Excellent
77	Great
27	Good
2	Fair (it was noted that this was their very "first" art show ever)

Next Meeting

**May 21st 7 pm— General Monthly Meeting
Election of Officers for 2014-15
and
"The year (2013-14) in Review!"**

Theme for **Artist of the Month**
A painting after your favorite painter

Light refreshments will be served.

Meeting Highlights and Announcements

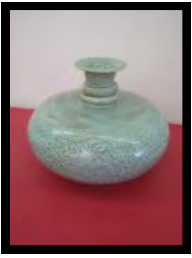

March Artist of the Month **Candi Thorpe** Theme "Shades of Green"

April Meeting Highlights

The majority of the meeting was planning for the spring show at the **American Police Hall of Fame & Museum**. A "pot luck" dinner was absolutely delicious!!!!

TAL Showing at the Wildlife Refuge

Works by **TAL** members will be on display at the **Merritt Island National Wildlife Refuge** for June and July. Take in will be Monday, June 2, between 10-12 and then hang in the afternoon. Also, artists can bring up to four prints, all the same size, which will be marked at \$22 with 20% going to the refuge. The prints will be in the Bookstore which is a **Merritt Island Wildlife Association (MIWA)** gift shop. Two different things here..refuge and friends group (**MIWA**). Each artist must have his or her prints all the same size, but they can be different sizes per artist. They should be matted and ready to frame and not too big since they will be in a display bin in the bookstore. Payment can be in cash, check, or credit card. If credit card, tax will be charged since all payments go through the bookstore cash register. They won't collect tax for cash or check. That'll be up to the artist to take care of that. The \$22 price was established when the Brevard WS had their first show out there. How they arrived at that price is unknown to us, but it has continued through the years. Thank you, Betty Camp, for this information!

Open Figure Drawing

Central Brevard Art Association (CBAA), Rockledge

First meeting, Saturday, May 24, 9 am-12

There are no fees and there is no instructor. Artists will be drawing and posing in turns just to improve their skills. We'll start with 30 second poses and gradually work toward longer poses. All models will be fully clothed!

The **CBAA** is thinking of making this a regular thing, monthly or every other month, depending on participation.

If you'd like to come, e-mail Clyde at Clydeman@outlook.com. Ten (10) people is our maximum number in the studio.

April Artist of the Month **Carol Kaufman**—Theme "Spring"

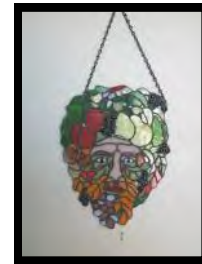

ANNOUNCING.....

- ♦ The **Art Gallery of Viera** is currently featuring its "**Fifth Anniversary**" art show with samplings of art work by all 29 of its gallery members. **This show runs until June 7.** Our very own **Linda Krupp** will be the featured artist for the month of June when the theme of the month will be "**Celebrate Brevard.**" The opening reception for Linda will be from 6-9 pm on **June 14th.** For more information, visit www.artgalleryofviera.com.
- ♦ **Monday's OPEN STUDIO** has moved to Fridays; check out the schedule on the last page of this newsletter.
- ♦ All the current officers and directors, with three exceptions, will continue to serve the **TAL** for another year.

The officer slot open for a volunteer is the **SECOND VICE-PRESIDENT** (who normally does the **newsletter**).

We need a director for **Membership** and a director for **Programs**. Thanks to **Betty Camp (membership)** and **Connie Allen (programs)** for all they have done this past year and before.

- ♦ Welcome to two NEW BOARD MEMBERS who came on recently: **Jason Altizer** agreed to become our **Director of Graphics** (just in time for the spring show!), and **Theresa Grosse**, our new **Education Director**.



50TH ANNUAL *Spring* ART SHOW

WINNERS!!!!

Best of Show

Jason Altizer, #118
"Subtleness of the Sea"

People's Choice Award

Jeff Thamert, # 143
"Time to Reflect"

Oils, Acrylics, Oil Pastel

1st Place: Rosemary Pierce, #28, "Market Day"
2nd Place: AnnaJo Vahle, #132, "Losing Ground"
3rd Place: Heather Kelly, #96, "Beach Bound"
Merit: Hideko Mooney, #121, "Memories"

Watercolor

1st Place: Kathie Benson, #141, "Full Moon in the Lagoon"
2nd Place: Therese Ferguson, #126, "Decanter Reflections"
3rd Place: Lori Pitten Jenkins, #104, "Chain Reaction"
Merit: Beth Fairchild, #97, "French Market Peony"

Mixed Media, Fiber Art, & Collage

1st Place: Ellen Linder, #38, "Hi Ti"
2nd Place: Laura Lyons, #170, "#Tweet Me"
3rd Place: JoAnn Jenson, #36, "Feng Shui"
Merit: Dij Paccaro, #15, "Magical Mystery City"

Judge

Nancy B. Dillen

Photography & Digital Art

1st Place: Barry Schoenholz, #5, "Artist at Work"
2nd Place: Heidi Thamert, #142, "Time in a Bottle"
3rd Place: Jim Boland, #31, "Reflections"
Merit: Dale Nichols, #45, "Peek-a-Boo Heron"

Sculpture & 3-D Art

1st Place: Frank Gant, #30, "Pleasure in Preening"
2nd Place: Mindy Colton, #111, "World Traveler"
3rd Place: Brad Fowler, #189, "Butterfly"
Merit: Dorn Whitmore, #84, "Confluence"

Colored Pencil, Graphite, Pen & Ink, Chalk Pastels

1st Place: Paula Phelps, #56, "Blood Sweat, & Toil"
2nd Place: Charles "Chip" Gillespie, #8, "Ardennis Horses"
3rd Place: Bob Pariseau, #86, "Birches, Rocks – Maine"
Merit: Katie Zajdel, #152, "Going Vertical"

Special Awards

Art Gallery of Viera – LK Phipps, #103, Digital Photography, "From Far Away"

Art Gallery on the River – Ed Carlson, #10 Watercolor, "Daybreak"

Brevard Watercolor Society – Andy Sokol, #176, Digital Photography, "All In"

Central Brevard Art Association – Candi Thorpe, #119, 3-D, "Jail Bait"

Downtown Gallery – J. Susan Cole Stone, #61, Watercolor, "Antique Bottles"

Fifth Avenue Gallery – Herb Jowers, #16, Watercolor, "Sunrise"

Strawbridge Art League – Yvette Whitmore, #82 Acrylics, "Turtle Jammin"

50th Annual Spring ART Show News



**TAL MEMBER Jason
Altizer
BEST OF SHOW!!!**



**TAL MEMBER AnnaJo Vahle
2nd Place Oils**



**TAL MEMBER
Rosemary Pierce
1st Place Oils**



**TAL MEMBER
Kathie Benson
1st Place
Watercolor**



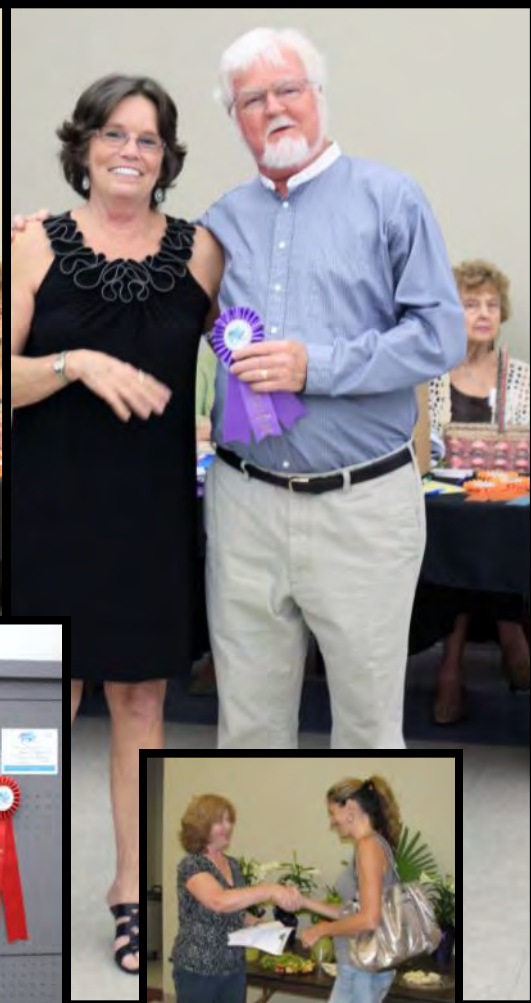

**ALL TAL MEMBERS— Photography WINNERS !
1st, Barry Schoenholz; 2nd, Heidi Thamert; & Merit, Dale Nichols**



**3RD Place went to TAL MEMBER—JIM BOLAND!
It was a total TAL SWEEP!**

**And....since NO ARTIST NAMES WERE VISIBLE DURING THE
JUDGING, it says a lot about the quality of art produced by the
members of the TITUSVILLE ART LEAGUE!!!!**

**TAL MEMBER
Paula Phelps
1st Place Pastels**



**TAL MEMBER
Chip Gillespie
2nd Place COLORED PENCILS**

**TAL MEMBER
Bob Pariseau
3rd Place Pastels**



**TAL MEMBER Jeff Thamert
"People's Choice Award"**

**It was a family
affair!**





**TAL
MEMBER
Frank Gant
1st Place 3-D**



**TAL MEMBER Yvette Whitmore
Strawbridge Art League
Special Award presented by
Helen Wheatley, TAL and
Strawbridge member**



**TAL MEMBER Candi Thorpe
Central Brevard Art Association
Special Award presented by
Diane DeShong Cannon, TAL &
CBA member**



More snippets from the Spring Art Show



Raffle Baskets



Artists' Tables



Silent Auction Items



Chamber Member
Diane Walsh gives
President Linda the
signed ribbon from the
ribbon cutting
ceremony.

RAFFLE & Silent Auction

The baskets at the spring show raised \$500 for us, and the silent auction totaled \$245. Not bad!

Three (TAL!) Women Art Show at the Art Gallery on the River

Reception—April 12, 2014

Congratulations, ladies!!!!

Peggy Gunnerson

**Rosemary Merrill-Gordon
(with Joe Dunn)**



Janice Wagoner (on right)



Titusville Art League's

50TH ANNUAL *Spring* ART SHOW

"Creating a Passion for Art"

SPONSORS 2014



Leonardo da Vinci 1452 - 1519
Renaissance Painter, Sculpture, Architect,
Musician, Mathematician, Engineer, Inventor,
Scientist, Writer

Dixie Crossroads

\$1000



Rembrandt 1606 - 1669
Dutch Golden Age Baroque
Painter - Printmaker

**Prudential
Sterling Properties**

\$750



Pierre - Auguste Renoir 1841 - 1919
French Impressionist
Painter

**Frank Dienst
Photography**

\$500



Vincent van Gogh 1853 - 1890
Dutch Post- Impressionist
Painter

**Brevard Business
Builders**

**Comfort
Keepers**

**Cozy Cottage
Soy Candles**

**Parrish Medical
Center**

\$250



Oscar - Claude Monet 1840 - 1926
French Impressionist
Painter

**Brevard Nature
Alliance**

**Jack & Cathy
Rood**

**Kerry B. Kennedy
& Associates**

**Premier Auto
Care**

Robin L. Fisher

Stephen's

Insurance Agency Inc.

Jewelers

\$100

Monet - Poppies 1873

The TAL thanks you for your support!

Titusville Art League's

50TH ANNUAL *Spring* ART SHOW

"Creating a Passion for Art"

SPONSORING **ART** ORGANIZATIONS 2014



Fifth Avenue Art Gallery



Melbourne, FL

The TAL thanks you for your support!



Message ABOUT Newsletter Editor

The **TAL** would like to thank **Fran Wallace** for two or three years work on the **TAL** newsletter. She is resigning from this position and will be hard to replace, but we need someone to try to fill her shoes! In the meantime, if you have something for the newsletter, please send an email to Linda Krupp at lindakrupp@cfl.rr.com or at titusvilleart-league@gmail.com.

Art In Public Places

TAL members are eligible to display their art works in a number of public places. This is a benefit of your **TAL** membership. If you haven't thought about doing this before, please consider it now! Let's get our art on display and help the community take notice. Contact Jacqui Beberman at sjbeberman@cfl.rr.com.

Currently on Display

BCC Provost Office- **Jacqui Beberman**

Chamber of Commerce—**Bev Wright**

Donna Barnes & Friends Beauty Salon -

Nancy Nicholson

Dr. Asch Medical Building—**Debbie Price & Ethylmay Kirk**

Kloiber's Cobbler Eatery—**Lynn Foster**

Mims Scottsmoor Library—**Betty Camp**

Parrish Medical Center—**Franci Kettman**

Port St. John Library—**Linda Krupp & Rosemary Pierce**

Space Coast Cancer Center—**Christina Beaulieu & Rich Hayward**

Sunrise Animal Hospital—**Bob Bielling**

NEW VENUE UP-COMING

The **Titusville Playhouse** will begin featuring art from the **TAL** members on a "play by play" basis, starting in September! The art does NOT have to match the theme of the play. More news on this after they finish renovations at the playhouse!

TAL 2013-2014

Officers

Linda Krupp, President

321-269-5805

lindakrupp@cfl.rr.com

Brian Wallace, 1st VP

yoderdude1980@yahoo.com

Fran Wallace, 2nd VP and Newsletter

likerenoir@yahoo.com

Debbie Price, Recording Secretary

parrotboat@gmail.com

Ethylmay Kirk, Corresponding Secretary

kirkethylmay@gmail.com

Rosemary Pierce, Treasurer

reauxcreations@yahoo.com

Committee Directors

Art In Public Places, Jacqui Beberman

sjbeberman@cfl.rr.com

Education, Theresa Grosse

tgrosse1@cfl.rr.com

Graphics, Jason Altizer

Jason.4879@yahoo.com

House & Grounds, Bob Bielling

bob.bielling@gmail.com

Library, Addie Porter

patade3@aol.com

Membership, Betty Camp

wbcamp@earthlink.net

Pottery, Candi Thorpe

candithorp@aol.com

Social Media, Franci Kettman

franci@funderfultravel.com



Titusville Art League On-going Class Schedule Spring/Summer 2014

Day & Time	Contact	Class	Session Cost
Monday 1—3 PM	Rosemary Pierce 321-269-4828	Open Studio Everyone Welcome	Members—\$4 Non-members — \$5
Tuesday 2:30 - 4:30 PM Tuesday 5:30 - 7:30 PM Must call Candi to confirm participation.	Candi Thorpe 321-383-7774	Pottery Hand Building Pottery Wheel	Members - \$17 Non-Members - \$20
Tuesday 9 AM – 12 PM	Rosemary Pierce 321-269-4828	Oil Painting	Members - \$10 Non-Members - \$12
Wednesday 10 AM - 12:30 PM	Connie Allen 321-220-4718	Drawing, Pen & Ink, Pastel	Members - \$10 Non-Members - \$12
Thursday 11 AM—1 PM (Pre-registration required)	Ree Nathan 321-773-0095 or 321-961-2350	Creative Cards and Gift-Making	Members - \$13 (includes supplies) Non-Members - \$15 (includes supplies)
Friday 10 AM—1 PM	Addie Porter 297-8747	Open Studio Everyone Welcome	Members—\$4 Non-members—\$5
Saturday 9—11:30 AM	Linda Krupp 321-269-5805	Open Studio Everyone Welcome	Members - \$4 Non-Members - \$5

Look for the new SUMMER CAMP SCHEDULE FOR YOUTH coming soon!

See <http://www.titusvilleartleague.com> for latest updates, or visit TAL on Facebook.

You may also find our information at <http://www.nbbd.com/godo/tal>.