



# January/February/March 2010 Newsletter

Newsletter available for download at:  
[www.nbbd.com/godo/tal](http://www.nbbd.com/godo/tal)

## Letter from the President



The 46<sup>th</sup> Annual Spring Art Show is FAST approaching!! I would encourage everyone to get involved in any way they can. This is an important function of the Art League, and we need your help. If you have never been involved in the production of the

Spring Show, it is an incredible amount of work. It is also an incredible amount of fun when you get to see all of our hard work come to fruition! So for this month's edition of The President's Message, I'll keep it simple. I have only one message. Let's knock this Spring Art Show out of the park and have the best Show ever! I look forward to seeing you all there.

Sincerely,  
Curtis J. Kettman  
President

## 46th Annual Spring Show

Calling all artists & art lovers... it's time for the 46th annual TAL Spring Art Show.

The TAL Spring Art Show will be held at the Clarion Inn, Titusville, FL.

Dates of exhibition are

Thursday, March 25th 12pm to 8pm

Friday, March 26th 10am to 8pm

Saturday, March 27th 10am to 8pm

We hope all of you and your friends will attend this treasured event that has been preserving culture and Art in our community for over 46 years.

Artists: The prospectus is included in this newsletter. Check out all the details. There are two times to bring in your art; Tuesday, March 23rd at 3pm and Wednesday, March 24th at 10am.

Art Lovers: Please come join us for the opening night reception.

The reception party begins at 7pm on Thursday, March 25th.

On display will be hundreds of beautiful original artworks. The TAL 46th Spring Show runs three days and is free and open to the public. Come see all the wonderful artwork entered by the talented artists!

## December Artist of the Month

Congrats

*John Slater*

Congrats to John for winning the AOM.

He sold his painting

"Winter Night"

to Kathy DuBois so we do not have a photo



January Artist of the Month

None

## 2010 B&W Festival

Jeff & Heidi hosted their  
2nd annual Art party at  
Downtown Gallery -

It was a  
smash!



**Congratulations to Rosemary  
Pierce for winning the Mayor's  
Art Contest - her painting is on  
display in City Hall!**





**2010 Student Art Show**

**Congrats to all TAL students - what talent!**

**Congrats to all TAL students - what talent!**

## Congrats!!!

- TAL member John Slater sold twenty-five paintings to Hollerith Gallery in Green Cove Springs, Florida. Jan Hollerith is the owner and can be reached at 904.284.3277
- Bright House Networks will feature a series of art demos by John Slater. Tune in to see them on "Focus" on the Nasa Channel (ch. 49) -
  - Landscape I : Feb 11th 6:30 pm; reruns 2/15 8:00 pm, 2/17 7:30 pm
  - Landscape II: Feb 18th 6:30 pm; reruns 2/22 8:00 pm, 2/24 7:30 pm
  - Portrait I: Feb 26th 6:30 pm; reruns 3/1 8:00 pm, 3/3 7:30 pm
  - Portrait II: Mar 4th 6:30 pm; reruns 3/8 8:00 pm, 3/10 7:30 pm
- Elaine Mc Gavern "Focus" Director/Producer states "This is the first time in our history (thirteen years) that we have shown an artist more than once a month".

## General Mtg. Info:

### 2010 Meeting Programs

- › Febraury - Karen Zoller will present a program on Altered Books.
- › March - Spring Show Fever!

Please suggest program ideas to Jackie Beberman at the next meeting, or call her at 321.269.2507 if you get an idea later.

**February: Love**

**March: Inspired by Picasso**

**April: Moving Water**  
(rain, fountain, stream)

**Joy & Joe**

**2010  
Themes**

Good to see long time TAL member s Joy & Joe Merkson in town. They paid a visit to B&W and the DT Gallery. Joy & Joe also attended the January General meeting to experience the excellent Poets & Painters program that was being presented.

## Art In Public Places

**A big Thank You goes to Dot White** for her many years of service as the Titusville Art League's Director of Public Art Displays. Dot has spent many hours diligently assembling and maintaining collaborative arrangements between the artists and the locations which would display their work. Dot has made and established many life-long relationships in the Arts and her community.

Dot has decided to retire from this position after many years of serving the artists and supporters of TAL. She will be turning over her duties to Cher'rie Marsh who will be taking over as the Director of APP. We wish Cher'rie every success in her new role and thank her for stepping up to help.

## Small Works

Jan Coleman will remain in her role as Asst. Director of Public Art Displays and will be the curator. If you have small pieces you are interesting in exhibiting, please give Jan a call at 321.223.2792





# CLASS INFO

Class	Contact	Note	Cost (per class)
Monday - 1:30p to 4:00p Watercolor	Mary Ann Theis 321.264.4336		Mem-\$10 Non Members- \$12
Monday - 3:00p to 5:00p Pottery - Beg. Wheel	Candi Thorpe 321.383.7774		Mem-\$12 Non Members- \$15
Monday - 6:00p to 8:30p Adv. Hand-built Pottery	Candi Thorpe 321.383.7774	Adv. Hand-built Pottery & Freestyle	Mem-\$12 Non Members- \$15
Tuesday - 9:00a to 12:00p Oil Painting	Rosemary Pierce 321.269.4828	.	Mem-\$10 Non Members- \$12
Tuesday - 12:30p to 3:30p Oil Painting	Rosemary Pierce 321.269.4828	.	Mem-\$10 Non Members- \$12
Tuesday - 5:30p to 8:30p Freestyle Hand-built Pottery	Monnia Ahmed 321.213.3126	Your own pace with supervision.	Mem-\$12 Non Members- \$15
Wednesday - 10:00a to 12:30p Drawing, Pastel	Connie Allen 321.220.4718		Mem-\$10 Non Members- \$12
Wednesday - 4:30p to 5:30p Clay for Kids	Connie Jones 321.431.5736	NEW!!! Children's class	Mem-\$5 Non Members- \$5
Wednesday - 6:30p to 8:00p Wheel Pottery	Connie Jones 321.431.5736		Mem-\$12 Non Members- \$15
Thursday - 12:30p to 3:30p Oil Painting	Rosemary Pierce 321.269.4828		Mem-\$10 Non Members- \$12
Thursday - 6:00p to 8:30p Beg. Hand-built Pottery	Jan Coleman 321.269.7978		Mem-\$12 Non Members- \$15
Friday - 10:00a to 3:00p Open Studio	DiVoran Lites 321.269.0657		\$3.00
Saturday - 9:00a to 11:30a Oil Painting	John Slater 321.268.5119		Mem-\$10 Non Members- \$12
Saturday - 12:30p to 3:00p Oil Painting	John Slater 321.268.5119		Mem-\$10 Non Members- \$12
Saturday - 12:30p to 3:00p Jewelry & Beading	Rosemary Pierce 321.269.4828		Mem-\$10 Non Members- \$12



# February 2010



MON	TUE	WED	THU	FRI	SAT
<b>1</b> 1:30-4p Water-color 3:00-5:30 Pottery 6:00-8:30 Pottery	<b>2</b> 9a-12p Oil Painting 12:30-3:30p Oil Ptg 5:30-8:30 Pottery	<b>3</b> 10a-12:30 Drawing & Pastel 4:30-5:30 Kids Clay 6:30-8:00 Pottery	<b>4</b> 12:30-3:30p Oil Painting 6:00-8:30 Pottery	<b>5</b> 10a -3p Open Studio	<b>6</b> 9a-11:30a Oil Ptg 12:30- 3p Beading 12:30- 3p Oil Ptg
6:45 TAL Bd. Mtg.					
<b>8</b> 1:30-4p Water-color 3:00-5:30 Pottery 6:00-8:30 Pottery	<b>9</b> 9a-12p Oil Painting 12:30-3:30p Oil Ptg 5:30-8:30 Pottery	<b>10</b> 10a-12:30 Drawing & Pastel 4:30-5:30 Kids Clay 6:30-8:00 Pottery	<b>11</b> 12:30-3:30p Oil Painting 6:00-8:30 Pottery	<b>12</b> 10a -3p Open Studio	<b>13</b> 9a-11:30a Oil Ptg 12:30- 3p Beading 12:30- 3p Oil Ptg
<b>15</b> 1:30-4p Water-color 3:00-5:30 Pottery 6:00-8:30 Pottery	<b>16</b> 9a-12p Oil Painting 12:30-3:30p Oil Ptg 5:30-8:30 Pottery	<b>17</b> 10a-12:30 Drawing & Pastel 4:30-5:30 Kids Clay 6:30-8:00 Pottery	<b>18</b> 12:30-3:30p Oil Painting 6:00-8:30 Pottery	<b>19</b> 10a -3p Open Studio	<b>20</b> 9a-11:30a Oil Ptg 12:30- 3p Beading 12:30- 3p Oil Ptg
6:45 TAL Gen. Mtg. Theme: Love					
<b>22</b> 1:30-4p Water-color 3:00-5:30 Pottery 6:00-8:30 Pottery	<b>23</b> 9a-12p Oil Painting 12:30-3:30p Oil Ptg 5:30-8:30 Pottery	<b>24</b> 10a-12:30 Drawing & Pastel 4:30-5:30 Kids Clay 6:30-8:00 Pottery	<b>25</b> 12:30-3:30p Oil Painting 6:00-8:30 Pottery	<b>26</b> 10a -3p Open Studio	<b>27</b> 9a-11:30a Oil Ptg 12:30- 3p Beading 12:30- 3p Oil Ptg

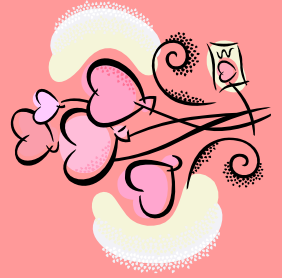
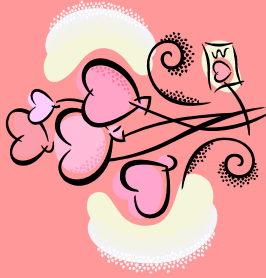



## WOW!!!! IT'S THE 46TH ANNUAL SPRING SHOW!

Please be sure to get your entries ready for the TAL Spring show. Details are in the prospectus, which is included in this newsletter.

There will also be a special Mayoral art contest that will be debuted at the Spring show this year.....you don't want to miss out!



# MARCH 2010



MON	TUE	WED	THU	FRI	SAT
1 1:30-4p Water-color 3:00-5:30 Pottery 6:00-8:30 Pottery	2 9a-12p Oil Painting 12:30-3:30p Oil Ptg 5:30-8:30 Pottery	3 10a-12:30 Drawing & Pastel 4:30-5:30 Kids Clay 6:30-8:00 Pottery 6:45 TAL Bd. Mtg.	4 12:30-3:30p Oil Painting 6:00-8:30 Pottery	5 10a -3p Open Studio	6 9a-11:30a Oil Ptg 12:30- 3p Beading 12:30- 3p Oil Ptg
8 1:30-4p Water-color 3:00-5:30 Pottery 6:00-8:30 Pottery	9 9a-12p Oil Painting 12:30-3:30p Oil Ptg 5:30-8:30 Pottery	10 10a-12:30 Drawing & Pastel 4:30-5:30 Kids Clay 6:30-8:00 Pottery	11 12:30-3:30p Oil Painting 6:00-8:30 Pottery	12 10a -3p Open Studio	13 9a-11:30a Oil Ptg 12:30- 3p Beading 12:30- 3p Oil Ptg
15 1:30-4p Water-color 3:00-5:30 Pottery 6:00-8:30 Pottery	16 9a-12p Oil Painting 12:30-3:30p Oil Ptg 5:30-8:30 Pottery	17 10a-12:30 Drawing & Pastel 4:30-5:30 Kids Clay 6:30-8:00 Pottery 6:45 TAL Gen. Mtg. Theme: Picasso	18 12:30-3:30p Oil Painting 6:00-8:30 Pottery	19 10a -3p Open Studio	20 9a-11:30a Oil ptg 12:30- 3p Beading 12:30- 3p Oil ptg
22 1:30-4p Water-color 3:00-5:30 Pottery 6:00-8:30 Pottery	23 9a-12p Oil Painting 12:30-3:30p Oil Ptg 5:30-8:30 Pottery Spring Show take in	24 10a-12:30 Drawing & Pastel 4:30-5:30 Kids Clay 6:30-8:00 Pottery Spring Show take in	25 12:30-3:30p Oil Ptg 6:00-8:30 Pottery Spring Show judged Opening Reception	26 10a -3p Open Studio	27 9a-11:30a Oil Ptg 12:30- 3p Beading 12:30- 3p Oil Ptg Spring Show Awards Ceremony
29 1:30-4p Water-color 3:00-5:30 Pottery 6:00-8:30 Pottery	30 9a-12p Oil Painting 12:30-3:30p Oil Ptg 5:30-8:30 Pottery	31 10a-12:30 Drawing & Pastel 4:30-5:30 Kids Clay 6:30-8:00 Pottery			



# April 2010



MON	TUE	WED	THU	FRI	SAT
			1	2	3
			12:30-3:30p Oil Painting 6:00-8:30 Pottery	10a -3p Open Studio	9a-11:30a Oil Ptg 12:30- 3p Beading 12:30- 3p Oil Ptg
5	6	7	8	9	10
1:30-4p Water-color 3:00-5:30 Pottery 6:00-8:30 Pottery	9a-12p Oil Painting 12:30-3:30p Oil Ptg 5:30-8:30 Pottery	10a-12:30 Drawing & Pastel 4:30-5:30 Kids Clay 6:30-8:00 Pottery 6:45 TAL Bd. Mtg.	12:30-3:30p Oil Painting 6:00-8:30 Pottery	10a -3p Open Studio	9a-11:30a Oil Ptg 12:30- 3p Beading 12:30- 3p Oil Ptg
1 2	1 3	1 4	1 5	1 6	1 7
1:30-4p Water-color 3:00-5:30 Pottery 6:00-8:30 Pottery	9a-12p Oil Painting 12:30-3:30p Oil Ptg 5:30-8:30 Pottery	10a-12:30 Drawing & Pastel 4:30-5:30 Kids Clay 6:30-8:00 Pottery	12:30-3:30p Oil Painting 6:00-8:30 Pottery	10a -3p Open Studio	9a-11:30a Oil Ptg 12:30- 3p Beading 12:30- 3p Oil Ptg
1 9	2 0	2 1	2 2	2 3	2 4
1:30-4p Water-color 3:00-5:30 Pottery 6:00-8:30 Pottery	9a-12p Oil Painting 12:30-3:30p Oil Ptg 5:30-8:30 Pottery	10a-12:30 Drawing & Pastel 4:30-5:30 Kids Clay 6:30-8:00 Pottery 6:45 TAL Gen. Mtg. Theme: moving water	12:30-3:30p Oil Painting 6:00-8:30 Pottery	10a -3p Open Studio	9a-11:30a Oil Ptg 12:30- 3p Beading 12:30- 3p Oil Ptg
2 6	2 7	2 8	2 9	3 0	
1:30-4p Water-color 3:00-5:30 Pottery 6:00-8:30 Pottery	9a-12p Oil Painting 12:30-3:30p Oil Ptg 5:30-8:30 Pottery	10a-12:30 Drawing & Pastel 4:30-5:30 Kids Clay 6:30-8:00 Pottery	12:30-3:30p Oil Painting 6:00-8:30 Pottery	10a -3p Open Studio	





# Annual Show 46th Spring Show

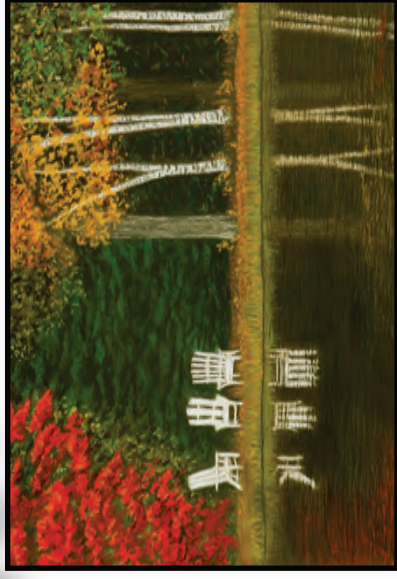

Art by Connie Allen

**March 25 - 27, 2010**  
**Clarion Inn - Kennedy Space Center**

**Registration/Intakes:** Tuesday March 23rd 3:00 PM until 8:00PM  
Wednesday, March 24th 10:00AM until 3:00PM

Up to 4 entries per artist in the following categories:

- Oil, Acrylics, and Oil Pastels
- Watercolor
- Pastel
- Mixed Media and Collage
- Photography & Digital Art
- Sculpture & 3-Dimensional Art
- Colored Pencil, Graphite, Pen & Ink

Additional Submission Information on back.

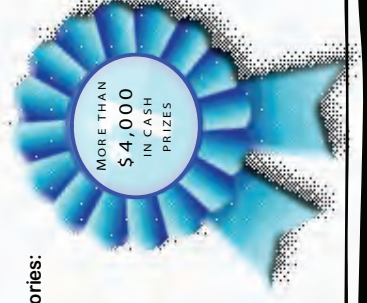

# TITUSVILLE ART LEAGUE, INC 46TH ANNUAL SPRING SHOW

**March 25th-27th, 2010**

Clarion Hotel Kennedy Space Center  
4951 South Washington Avenue (US 1)  
Titusville, FL 32780

## **Exhibit Hours**

Thursday, March 25th

**12 p.m. to 8 p.m.**

Friday, March 26 thru

Saturday, March 27 th, 2010

**10 a.m. to 8 p.m.**

## **ENTRY FEE: NON-REFUNDABLE**

Members \$20 per item

Non-Members \$25 per item

To qualify for membership you must be a member in good standing. You may join at registration.

## **REGISTRATION: Main entrance of Clarion Hotel**

Tuesday, March 23rd, 3 p.m. to 8 p.m.

Wednesday, March 24th, 10 a.m. to 3 p.m.

**AWARDS RECEPTION:** Saturday, March 27th, 6 p.m. to 8 p.m.

**WITHDRAWAL:** Sunday, March 28th, Noon to 2 p.m.

**ANY UNCLAIMED ITEMS:** will be charged \$15 per item for storage and handling. Call to make arrangements to pick up at the TAL Building 1421 Draa Rd., Titusville, Phone: 321-383-7441.

## **AWARDS:**

**BEST OF SHOW**

\$400

First, each category

\$300

Second, each category

\$200

Third, each category

\$100

Merit Awards - Judge's Discretion

Ribbon

## **RULES:**

1. All artwork must be appropriate for viewing by all ages.
2. All work must be the original work of the submitted artist. No copyrighted work will be accepted unless the submitting artist holds the copyright. No copies, reproductions or kits will be accepted.
3. The submitted work must have been completed in the last two years and may not have been entered previously.
4. Size for hanging pieces shall be no larger than 42 inches in width or height.
5. Framed entries with glass shall not exceed 20 inches by 24 inches. Larger works that require protection must use Plexiglas or similar material.
6. All hanging work must be framed with the exception on stretched canvas work that has been gallery-wrapped and has no unfinished edges. Work painted on wood panels must have finished and/or painted edges.
7. All hanging work must be ready to hang with securely fastened screw eyes and braided picture wire. Saw tooth hangers will NOT be accepted.
8. All entries must remain on exhibit throughout the show. All work must be picked up by 2:00 p.m. on Sunday, March 28th or a storage fee may be assessed.
9. All entrants must be at least 18 years old.

For submission forms or more information, please contact Connie Allen, Show Chair at 321-220-4718 or see the Titusville Art League at <http://www.nbbd.com/godo/tal>

TAL will collect 10% sales fee on any and all sales. TAL will collect the money for all sales and remit a check to the artist, less the 10% fee. TAL will not collect sales tax on any sale; artists are responsible for Florida sales tax. Checks for sales will be mailed to the artist.

**TAL, Inc. and the Clarion Hotel will exercise reasonable care of entries and provide security personnel throughout the show. NEITHER TAL, INC., nor the CLARION HOTEL, assumes any liability for loss, theft, or damage to any entry.**



# Member Benefits

**Rotating Community Exhibits:**

Pieces displayed at many public locations including government offices, doctor's offices as well as private businesses.

**Art Show and Exhibits:**

Spring Art Show (Major cash award event) and Member-only events.

**Newsletter:**

Newsletter published monthly that keeps members current on all TAL events, art opportunities and community events of artistic interest.

**Monthly Meetings:**

The 3rd Wednesday each month at 6:45 pm.

**Discounts:**

Discounts on workshops and seminars sponsored by TAL featuring nationally known artists, as well as discounts on art supplies at various businesses.

**Friday Open Studio:**

Open studio for artists from 10:00 am to 3:00 pm on Fridays. Participants find a friendly atmosphere where there is plenty of room. \$3.00 to defray the cost of utilities. Go out to lunch or contribute to the take out order kitty.

**Artist of the Month:**

Encourages members to create something new each month or enter past pieces that are judged by the members at each meeting. The winner's piece is displayed in the foyer of the TAL building.

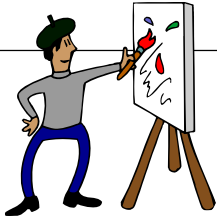

If you would like to participate in this exceptional organization, please complete the form below and mail it along with your membership payment or donation to: TAL PO Box 613, Titusville, FL 32781-0613.

All donations are tax deductible.

Name: \_\_\_\_\_ Phone: \_\_\_\_\_

Street Address: \_\_\_\_\_

City: \_\_\_\_\_ State: \_\_\_\_\_ Zip: \_\_\_\_\_

Email Address: \_\_\_\_\_

☐ Yes, I'd like to provide a donation to TAL. Amount Enclosed: \$ \_\_\_\_\_

☐ Yes, I'd like a TAL Membership:

☐ I am renewing my membership.

☐ \$15 Student

☐ \$30 Individual

☐ \$50 Family

☐ \$300 Lifetime

☐ \$500 Sponsor

☐ \$600 Corporate Sponsor

☐ Yes, I would like to be a volunteer for TAL.





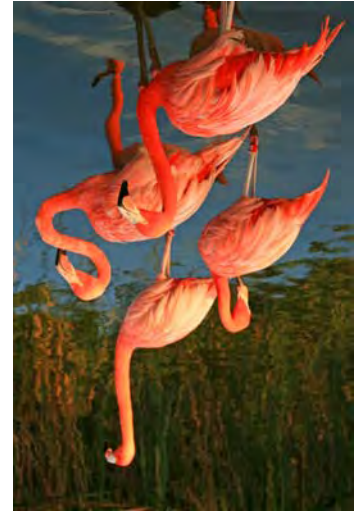

3-D	1st--Tad Fyock "Old Gate Post"	1st--Tom Dunkerton "Spoonbill"	Photography
	2nd--Eric Pinihero "Coral w/Angel and Butterflies"	2nd--Bob Paty "Submission"	
	3rd--Bill Miller "Big Fish"	3rd--Vince Lamb "White Pelican Splashing"	
	Merit--Jan Coleman	Merit--Charles Corbell "Otter Lickin His Chops"	
	Merit--Tad Fyock "Sentinal"	Merit--Olivia Pickering 3rd grade	
		Merit--Jordyn Pugmire 4th grade	
2-D	1st--Beverly Osborne "Blue Gili"	1st--Cameron Keats 2nd grade	Children's Poster Winners
	2nd--Peggy Gunnerson "Egret"	2nd--Haley Higginbotham 5th grade	
	3rd--Jeanette Drake "Swampwalk"	3rd--Deborah Yelle 4th grade	
	Merit--Theresa Ferguson "Early Birds"		
	Merit--Amy Valentine Rouse "Baby Bluebird"		

## Congratulations to the winners of the 2010 Birding & Wildlife Festival Art Show!

Titusville Art League  
 PO Box 613, Titusville, FL 32781-0613  
 Physical Address: 1421 Draa Road  
 Phone: (321) 383-7441

Non-Profit Org  
 U.S. Postage  
 PAID  
 PERMIT NO. 96014  
 Mid Florida



The Titusville Art League is a non-profit organization dedicated to the furthering of the Arts under IRS rule 501(c)3, and any donations are tax deductible. We are registered with the Department of Agriculture, Division of Consumer Affairs to receive donations in the State of Florida.

### TAL Supporters

The Titusville Art League wishes to thank the following businesses and patrons for their consistent contributions to TAL.

Be sure to visit the establishments below, as well as the patrons who sponsor TAL's Art in Public Places [see page three].

Parrish Medical Center • Dixie Crossroads •  
 Anita Winfough • Winn Dixie Stores, Inc. •  
 Publix Super Markets • David Rich & nbdd.com •  
 Save-A-Lot • Kloiber's Cobbler Eatery •  
 Walmart Super Center



► Note \*\*\* we have a new email box for the newsletter: [TAL\\_Newsletter@yahoo.com](mailto:TAL_Newsletter@yahoo.com) or contact Franci Kettman at 321.289.8292.

### 2009-2010 TAL Board Members

<b>President:</b>	Curtis Kettman	321.269.0381
<b>1st VP (Programs):</b>	Jacqui Beberman	321.269.2507
<b>2nd VP (Newsletter):</b>	Franci Kettman	321.289.8292
<b>Treasurer:</b>	Joyce Luther	321.268.1644
<b>Recording Sec.:</b>	Pat Elgee	321.252.2985
<b>Corresponding Sec.:</b>	Joyce Bandilla	321.267.7364
<b>Membership:</b>	Muriel Jernigan	321.267.7646
<b>Director of Publicity:</b>	Anita Winfough	321.268.2665
<b>Dir. Public Art Displays:</b>	Cher'rie Marsh	321.267.9363
<b>Asst. Pub. Art Displays:</b>	Jan Coleman	321.223.2792
<b>Education:</b>	Connie Allen	321.220.4718
<b>Historian:</b>	Fred Strickland	321.269.6799
<b>Hospitality:</b>	Nancy Nicholson	321.615.7701
<b>Co-Librarian:</b>	Bev Wright	321.268.8656
<b>Co-Librarian:</b>	Addie Porter	660.441.1258
<b>House &amp; Grounds:</b>	Bob Bielling	321.267.2573
<b>Director of Pottery:</b>	Candi Thorpe	321.383.7774